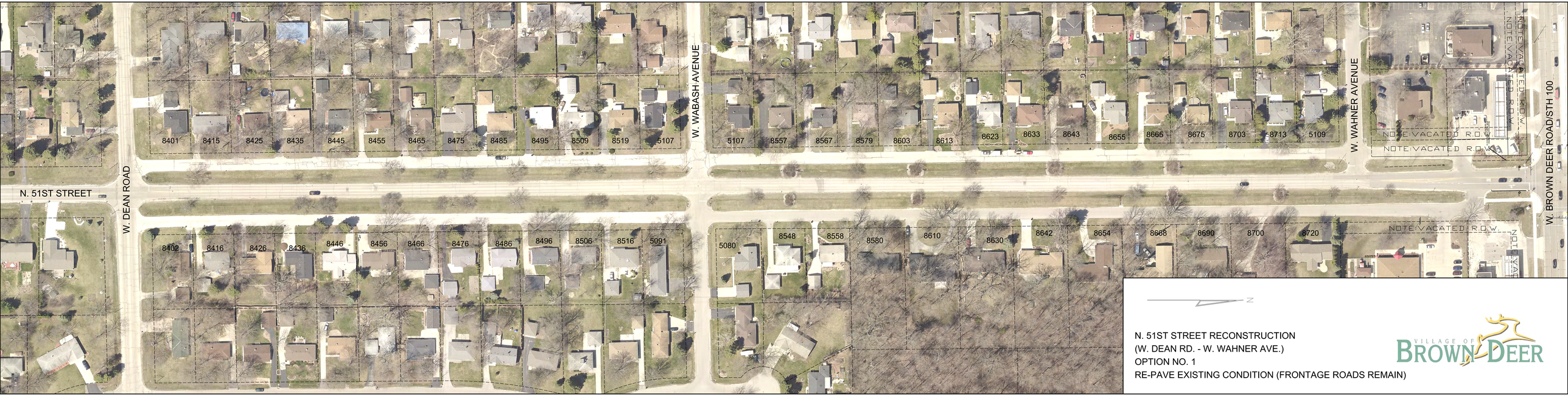

N. 51ST STREET RECONSTRUCTION
(W. DEAN RD. - W. WAHNER AVE.)
OPTION NO. 1
RE-PAVE EXISTING CONDITION (FRONTAGE ROADS REMAIN)

VILLAGE OF BROWN DEER