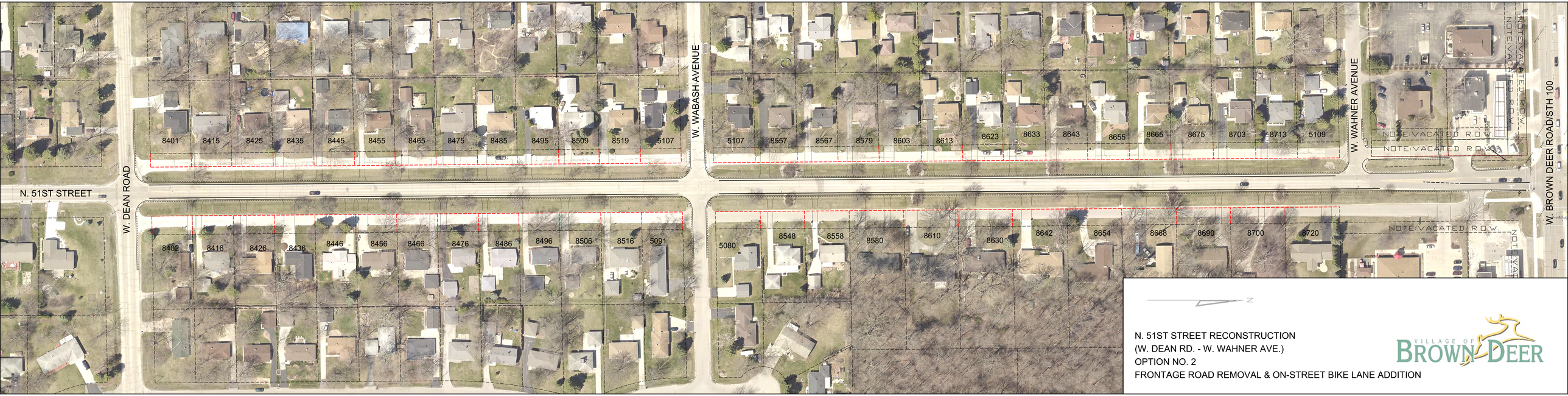

N. 51ST STREET RECONSTRUCTION
(W. DEAN RD. - W. WAHNER AVE.)
OPTION NO. 2
FRONTAGE ROAD REMOVAL & ON-STREET BIKE LANE ADDITION

VILLAGE OF BROWN DEER