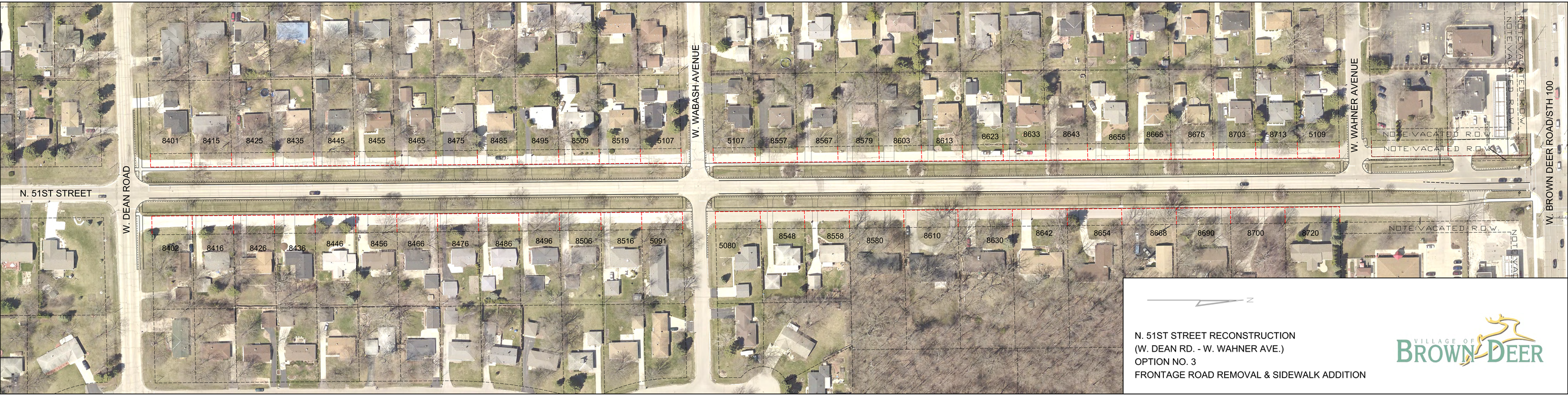

N. 51ST STREET RECONSTRUCTION
(W. DEAN RD. - W. WAHNER AVE.)
OPTION NO. 3
FRONTAGE ROAD REMOVAL & SIDEWALK ADDITION

VILLAGE OF BROWN DEER