BROWN DEER POLICE DEPARTMENT

ANNUAL REPORT

2009

WILEAG
WISCONSIN
LAW ENFORCEMENT
ACREDITATION
GROUP

OFFICE OF THE CHIEF OF POLICE
4800 West Green Brook Drive
Brown Deer, Wisconsin 53223

August 5, 2010

Village President Carl Krueger
Brown Deer Board of Trustees
Brown Deer Police Commission
Village Manager Russell Van Gompel
Village of Brown Deer
4800 West Green Brook Drive
Brown Deer, WI 53223

Dear Ladies and Gentlemen:

I am pleased to present the Village of Brown Deer Police Department Annual Report for 2009. This report does describe the activities that the Brown Deer Police Department has engaged in during this calendar year.

During the year 2009, the department was awarded a Certification of Accreditation from the Wisconsin Law Enforcement Accreditation Group, Inc., (WILEAG). WILEAG recognizes the Brown Deer Police Department as an agency which has put together its Policies and Procedures and activities in the best professional practices for a law enforcement agency. The department is very proud of this accomplishment and the community as a whole can also be proud of its local law enforcement agency which had only been accomplished by 15 other agencies in Wisconsin.

Also included in this report is the two-year comparison for statistical analysis; our Computer Aided Dispatch (CAD) activity and calls; traffic crash statistics; crime prevention; Citizen Police Academy graduates along with the personnel training records for the department.

The continued support by the Village Manager, elected officials and the Brown Deer Police Commission, along with the community, does enable the Brown Deer Police Department to effectively and efficiently police the Village of Brown Deer. It has been my pleasure to work with the citizens of Brown Deer during this year and look forward to working with the community in 2010.

Respectfully submitted,

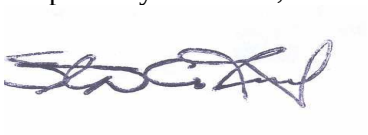

Steven C. Rinzel
Chief of Police

SCR:ndh

Office: 414.371.2900 - FAX: 414.371.2929 - E-Mail: police@bdpolice.org – www.browndeerwi.org

DEPARTMENT PERSONNEL

Steven C. Rinzel, Chief of Police

PERSONNEL

As of December 31, 2009

Office of the Chief of Police

Steven C. Rinzel	Chief of Police
Peter A. Nimmer	Lieutenant – Executive Assistant
Nancy D. Hoppe	Executive Secretary

Operations Services Division

Shawn E. Noel	Captain, Division Commander
Robert D. Halverson, Jr.	Lieutenant, Early Shift Commander
George A. King	Lieutenant, Late Shift Commander
Lisa M. Kumbier	Lieutenant, Day Shift Commander
Michael Carver	Sergeant, Assistant Shift Commander
Amy J. Koeppel	Sergeant, Assistant Shift Commander
Daniel J. Krohn	Sergeant, Assistant Shift Commander
Nicholas J. Andersen	Patrol Officer
Danny J. Dawson	Patrol Officer
Brian C. Guenette	Patrol Officer
Joseph M. Hahn	Patrol Officer
Daniel J. Hansen	Patrol Officer
Theodore A. Kern, Jr.	Patrol Officer
Lucas A. Kuehne	Patrol Officer
Joshua E. Morgan	Patrol Officer
Jeanne M. Peterson	Patrol Officer
Michael P. Rudy	Patrol Officer
Richard P. Schwoegler, III	Patrol Officer
Mark R. Sterle	Patrol Officer
Anthony L. Vogelsang	Patrol Officer
Jill E. Zeise	Patrol Officer

Detective Bureau

Jonathan M. Schmitz	Sergeant, Detective Bureau Commander
Michael E. Lesnik	Police School Liaison/DARE Officer
Mark W. Rooney	Youth Services Officer
Melissa A. Fus	Police School Liaison Officer

Support Services Division

John P. Graeber	Captain, Division Commander

Crime Prevention/K-9

Brad T. Caddock	Crime Prevention/K-9 Officer

Desk Officers

Brad T. Caddock	Desk Officer
Lonnie F. Christianson	Desk Officer
Andrea A. Gebelein	Desk Officer

Communication

Chad D. Capelle	Dispatcher
Randi N. Derby	Dispatcher
Mark L. Junk	Dispatcher
Lola D. Krainer	Dispatcher
Rebecca A. Lopez	Dispatcher

Crossing Guards

Lynda D. Brown	Crossing Guard
Alex Hortman	Crossing Guard
Ferdinand A. Rigoni	Crossing Guard

Recruitment/Promotion

Chad D. Capelle	Dispatcher
Andrea A. Gebelein	Dispatcher to Desk Officer
Daniel J. Krohn	Patrol Officer to Sergeant
Matthew D. Katz	Patrol Officer
Rebecca A. Lopez	Dispatcher
Michael P. Rudy	Patrol Officer

Resignation

John H. Horstmeyer	Dispatcher
Matthew D. Katz	Patrol Officer

WILEAG ACCREDITATION

On February 23, 2009, the Brown Deer Police Department was awarded a Certificate of Accreditation with the Wisconsin Law Enforcement Accreditation Group, Inc. WILEAG. This certificate is recognized for a period of three years.

Participation in this program is voluntary. Accredited agencies demonstrate compliance with applicable standards covering all aspects of law enforcement administration and operations.

The Brown Deer Police is proud to be one of only 15 agencies in Wisconsin to become WILEAG accredited.

Wisconsin Law Enforcement Accreditation Group, Inc.

Challenging Wisconsin's Law Enforcement Agencies to Achieve Excellence

Be it hereby known that the

BROWN DEER POLICE DEPARTMENT

Has fully demonstrated its voluntary commitment to law enforcement excellence by its compliance to a body of standards deemed essential to the protection of the life, safety, and rights of the citizens it serves, and;

Has exemplified the best professional practices in the conduct of its responsibilities and therefore;

Is hereby, upon the recommendation of the members of the Governing Board of the Wisconsin Law Enforcement Accreditation Group; awarded this

Certificate of Accreditation

Effective the 23rd day of February, 2009

And is recognized as a Wisconsin accredited law enforcement agency
For a period of three years

Erick V. Slamka

Erick V. Slamka
President, WILEAG

UNIFORM CRIME REPORTING

OJA Statistical Analysis Center

Brown Deer PD

Two-Year Comparison Report : 2008 - 2009

Crime Offenses

	Offenses			Cleared		
Violent Crime	**2008**	**2009**	**%**	**2008**	**2009**	**%**
Murder	0	0	*	0	0	*
Forcible Rape	1	1	0%	1	1	0%
Robbery	15	4	-73%	7	4	-43%
Aggravated Assault	23	27	17%	22	23	5%
Total	**39**	**32**	**-18%**	**30**	**28**	**-7%**
Property Crime	**2008**	**2009**	**%**	**2008**	**2009**	**%**
Burglary	33	34	3%	3	4	33%
Larceny Theft	335	388	16%	186	191	3%
Motor Vehicle Theft	12	12	0%	6	1	-83%
Arson	0	0	*	0	0	*
Total	**380**	**434**	**14%**	**195**	**196**	**1%**

Property by Type and Value

	Stolen			Recovered		
Property	**2008**	**2009**	**%**	**2008**	**2009**	**%**
Currency, Notes, etc.	$27,254	$47,416	74%	$498	$0	-100%
Jewelry and Precious Metals	$90,458	$5,071	-94%	$1,270	$2,246	77%
Clothing and Furs	$26,693	$22,529	-16%	$22,536	$12,564	-44%
Locally Stolen Motor Vehicles	$92,789	$106,500	15%	$49,600	$55,000	11%
Office Equipment	$999	$310	-69%	$0	$0	*
Televisions, Radios, Stereos, etc.	$64,057	$40,705	-36%	$4,311	$301	-93%
Firearms	$3,752	$545	-85%	$1,500	$0	-100%
Household Goods	$6,796	$128,542	1791%	$115	$520	352%
Consumable Goods	$1,956	$2,145	10%	$1,410	$536	-62%
Livestock	$0	$0	*	$0	$0	*
Miscellaneous	$20,959	$43,660	108%	$1,633	$477	-71%
Total	**$335,713**	**$397,423**	**18%**	**$82,873**	**$71,644**	**-14%**

** Although an increase may have occurred, it is not possible to calculate the percentage change due to a zero amount in the previous year.*

Property Stolen By Classification

	2008			2009		
Robbery	**N**	**$**	**Avg $**	**N**	**$**	**Avg $**
Highway	2	$253	$126	1	$250	$250
Commercial House	3	$2,350	$783	0	$0	*
Gas or Service Station	2	$683	$342	0	$0	*
Convenience Store	1	$70	$70	1	$2	$2
Residence	2	$1,500	$750	0	$0	*
Bank	2	$11,340	$5,670	1	$4,260	$4,260
Miscellaneous	3	$1,326	$442	1	$280	$280
Total	**15**	**$17,522**	**$1,168**	**4**	**$4,792**	**$1,198**
Larceny Theft	**N**	**$**	**Avg $**	**N**	**$**	**Avg $**
Pocket-Picking	0	$0	*	0	$0	*
Purse-Snatching	0	$0	*	1	$3	$3
Shoplifting	166	$31,350	$189	217	$31,907	$147
from Motor Vehicles	63	$36,088	$573	57	$24,995	$439
Motor Vehicle Parts	2	$970	$485	4	$1,002	$250
Bicycles	7	$1,956	$279	9	$3,098	$344
from Building	74	$43,392	$586	62	$143,521	$2,315
Coin Operated Machines	0	$0	*	0	$0	*
All Other	23	$7,959	$346	38	$38,437	$1,012
Total	**335**	**$121,715**	**$363**	**388**	**$242,963**	**$626**
Burglary Residence	**N**	**$**	**Avg $**	**N**	**$**	**Avg $**
Night	12	$25,330	$2,111	14	$10,528	$752
Day	11	$74,005	$6,728	15	$26,034	$1,736
Time Unknown	0	$0	*	0	$0	*
Total	**23**	**$99,335**	**$4,319**	**29**	**$36,562**	**$1,261**
Burglary Non Residence	**N**	**$**	**Avg $**	**N**	**$**	**Avg $**
Night	8	$3,552	$444	4	$5,606	$1,402
Day	1	$600	$600	1	$1,000	$1,000
Time Unknown	1	$200	$200	0	$0	*
Total	**10**	**$4,352**	**$435**	**5**	**$6,606**	**$1,321**
Total Burglary	**33**	**$103,687**	**$3,142**	**34**	**$43,168**	**$1,270**

** Although an increase may have occurred, it is not possible to calculate the percentage change due to a zero amount in the previous year.*

Arrests

		Adult			Juvenile			Total		
Code	Offense	2008	2009	%	2008	2009	%	2008	2009	%
01A	Murder	0	0	*	0	0	*	0	0	*
01B	Negligent Manslaughter	0	0	*	0	0	*	0	0	*
02	Forcible Rape	1	0	-100%	0	0	*	1	0	-100%
03	Robbery	6	1	-83%	1	3	200%	7	4	-42%
04	Aggravated Assault	20	21	5%	5	11	120%	25	32	28%
05	Burglary	2	5	150%	0	0	*	2	5	150%
06	Theft	147	192	30%	49	64	30%	196	256	30%
07	Motor Vehicle Theft	3	4	33%	1	0	-100%	4	4	0%
08	Other Assaults	14	15	7%	4	1	-75%	18	16	-11%
09	Arson	0	0	*	0	0	*	0	0	*
10	Forgery	1	3	200%	1	0	-100%	2	3	50%
11	Fraud	1	11	1000%	0	2	*	1	13	1200%
12	Embezzlement	0	0	*	0	0	*	0	0	*
13	Stolen Property	0	0	*	0	2	*	0	2	*
14	Vandalism	2	2	0%	1	18	1700%	3	20	566%
15	Weapons	4	5	25%	3	3	0%	7	8	14%
17	Sex Offenses	1	4	300%	2	2	0%	3	6	100%
18A	Opium/Cocaine Sales	0	1	*	0	0	*	0	1	*
18B	Marijuana Sales	2	1	-50%	0	0	*	2	1	-50%
18C	Synthetic Narcotic Sales	0	0	*	0	0	*	0	0	*
18D	Other Drug Sales	0	2	*	0	6	*	0	8	*
18E	Opium/Cocaine Possession	7	4	-42%	0	0	*	7	4	-42%
18F	Marijuana Possession	26	22	-15%	3	3	0%	29	25	-13%
18G	Synthetic Narcotic Possession	0	1	*	0	0	*	0	1	*
18H	Other Drug Possession	1	1	0%	0	10	*	1	11	1000%
19C	All Other Gambling	0	0	*	0	0	*	0	0	*
20	Family Offenses	25	22	-12%	0	0	*	25	22	-12%
21	Driving While Intoxicated	78	105	34%	0	0	*	78	105	34%
22	Liquor Laws	9	11	22%	0	11	*	9	22	144%
24	Disorderly Conduct	60	62	3%	53	48	-9%	113	110	-3%
25	Vagrancy	0	0	*	0	0	*	0	0	*
26	All Other (Except Traffic)	122	166	36%	7	58	728%	129	224	73%
28	Curfew and Loitering	0	0	*	1	4	300%	1	4	300%
29	Runaways	0	0	*	10	32	220%	10	32	220%
	Total	**532**	**661**	**24%**	**141**	**278**	**97%**	**673**	**939**	**39%**

** Although an increase may have occurred, it is not possible to calculate the percentage change due to a zero amount in the previous year.*

ACTIVITIES AND CALLS FOR SERVICE

The following is a list of activities that were initiated by or assigned to the officers:

TYPE OF ACTIVITY	2008	2009
Citations, Traffic Related	1863	2416
Written Warnings and Certificate of Correction Citations	1710	2351
Field Interviews	314	421
Parking Citations	1158	886
Arrests	850	922
Complaints	1536	1486
Personnel Assigned to Calls for Service	6447	6422
Municipal Citations	441	467
Investigation Follow-Up	1019	981
Prisoner Handling	282	323
Motorist Assistance/Officer Assistance (Back Up)	1218	1043
Building Checks	4237	4147
Traffic Stops	2678	3501

The following is a summation of the officer's time in hour increments:

Type of Activity	**2008**	**2009**
Initiated Activities	2,011	2,461
Assigned Activities	14,351	13,669
Available Patrol Time	5,734	6,241

Patrol Miles	**2008**	**2009**
Total Patrol Miles Traveled	99,718	97,987
Per Day Average Traveled Miles	273	268
Average Miles Per Day/Per Shift/ Per Officer	39	40

TRAFFIC CRASH STATISTICS

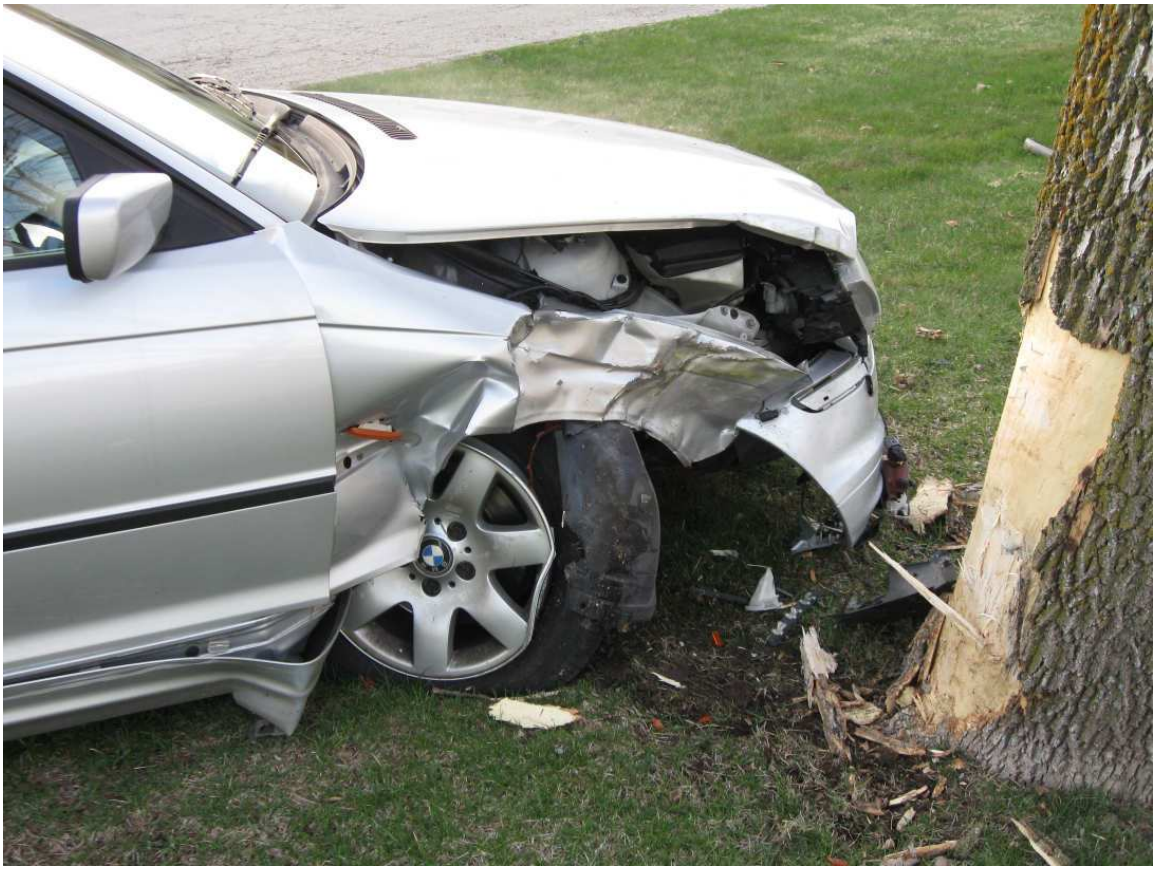

TRAFFIC CRASH STATISTICS 2009

TRAFFIC CRASH STATISTICS – 2009

TRAFFIC CRASHES BY QUARTER

FIRST QUARTER, JANUARY TO MARCH	2008	2009
Total Crashes	55	48
Personal Injury	13	9
Property Damage	42	39
Operating Under Influence	1	2
Motorcycle	0	0
Bicycle	0	1
Pedestrian	0	0
SECOND QUARTER, APRIL TO JUNE		
Total Crashes	48	52
Personal Injury	12	12
Property Damage	36	40
Operating Under Influence	1	1
Motorcycle	0	1
Bicycle	1	0
Pedestrian	0	1
THIRD QUARTER, JULY TO SEPTEMBER		
Total Crashes	54	52
Personal Injury	19	18
Property Damage	35	34
Operating Under Influence	5	2
Motorcycle	3	1
Bicycle	1	0
Pedestrian	1	1
FOURTH QUARTER, OCTOBER TO DECEMBER		
Total Crashes	57	47
Personal Injury	21	13
Property Damage	36	34
Operating Under Influence	1	2
Motorcycle	0	0
Bicycle	0	0
Pedestrian	2	1

TRAFFIC CRASH STATISTICS – 2009

TRAFFIC VIOLATIONS CITED IN CRASHES

Citations were issued for violation of traffic laws in 101 of 199 traffic crash investigations or about 51%. Multiple citations were issued as a result of some traffic crash investigations. The total number of citations issued for traffic crash investigations was 136.

Traffic citations were issued most frequently for the following violations:

Violation Type	No. of citations	Percentage
Failure to Yield Right-of-Way	29	21%
Driver License Violations	21	15%
Failure to Obey Traffic Sign or Signal	18	13%
Following Too Close	12	9%
Inattentive Driving	10	7%
Operating While Intoxicated	9	7%
Hit and Run	8	6%
Too Fast For Conditions	5	4%
Improper Turn	5	4%
Registration Violations	5	4%
* Others	14	10%

* Other violations for which traffic citations were issued included; Illegal Backing, Restraint Violations, Fail to Control Vehicle, Improper Passing, Deviate from Lane of Traffic, Imprudent Speed, Reckless Driving, Improper Brakes, and Defective Speedometer.

CRASH FATALITIES

In 2009 there were no traffic crashes resulting in a fatality.

TRAFFIC CRASH STATISTICS – 2009

YEAR END TOTALS:

YEAR END TOTALS:	2008	2009
Total Crashes	213	199
Personal Injury	65	52
Property Damage	148	147
Operating Under Influence	8	7
Motorcycle	3	2
Bicycle	2	1
Pedestrian	3	3

MOST FREQUENT CRASH LOCATIONS

The following are the top five (5) locations for traffic crashes in Brown Deer. This information is based on the number of crashes only.

Location of Accident	Total Crashes	Total w/ injury	Total Fatal
Private Property/ parking lots open to public	25	1	0
STH 100/W. Brown Deer Rd. at N. Deerwood Dr.	16	6	0
STH 100/W. Brown Deer Rd. at N 60th St.	14	6	0
STH 100/W. Brown Deer Rd. at STH 57/N. Green Bay Rd.	13	7	0
STH 57/N. Green Bay Rd. at W. Schroeder Dr.	10	0	0

TIMES OF MOST FREQUENT CRASHES

Traffic crashes most frequently occurred in Brown Deer between the hours of 7:30 a.m. to 7:30 p.m. During these hours there were a total of 164 crashes or 82% of the total crashes for the year. During these times crashes most frequently occurred between 12:30 p.m. to 7:30 p.m. In this time period there were 115 crashes or 58% of the total crashes. The hour with the single most crashes during the year was from 4:30 p.m. to 5:30 p.m. with 32 crashes or 16% of the total crashes.

DETECTIVE BUREAU

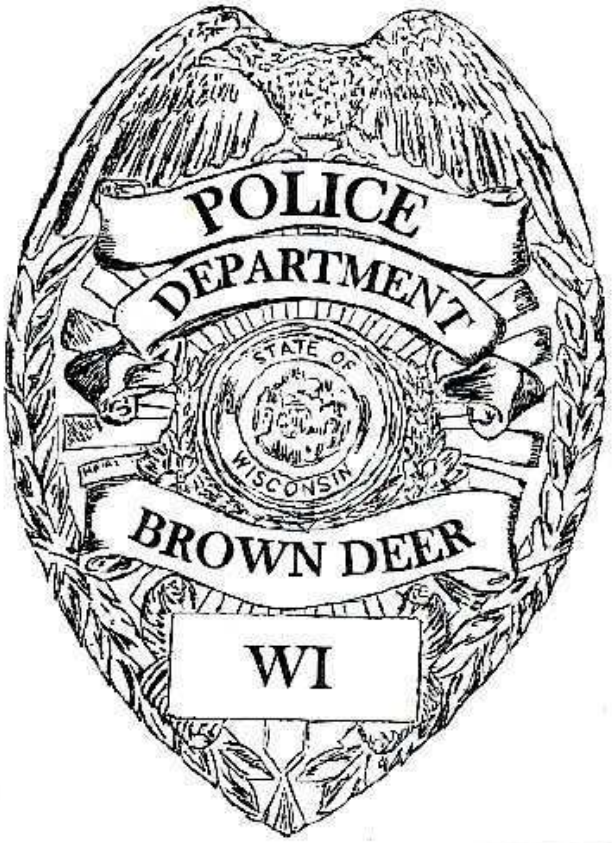

BROWN DEER POLICE DEPARTMENT
DETECTIVE BUREAU/ YOUTH SERVICES STATISTICS 2009

OFFENSE/ INVESTIGATION	PRIMARY	ASSIST PATROL
Accident	1	1
Alcohol Violation	2	
Armed Robbery	1	1
Auto Theft	1	1
Background Investigation	39	
Battery	2	1
Blackmail	1	
Bomb Threat		1
Burglary	1	2
Carrying Concealed Weapon	1	
Child Abuse/Neglect	4	
Computer Crimes	1	
Damage to Property	3	1
Death Investigations		1
Disorderly Conduct	12	1
Domestic Violence	1	
Drug Investigation	1	3
Elder Abuse	1	
Expose Child to Harmful Material	2	1
Fraudulent Use of Credit Card	1	
Fraud	4	
Graffiti	3	1
Hit and Run	1	
Identity Theft	4	
Mental Health Commitments	2	1
Missing Juveniles	1	5
Possession of Controlled Substance	3	2
Retail Theft	3	
Sexual Assault	6	2
Stalking	1	
Telephone Complaint		1
Theft	5	6
Tobacco Violations	6	
Trespassing	1	
Truancy	29	
Warrant Arrests	1	
TOTALS	145	32

DETECTIVE BUREAU

The Brown Deer Police Department Detective Bureau and Youth Services Bureau were involved in several notable investigations during 2009.

BANK ROBBERY

Patrol and Bureau personnel investigated an Armed Robbery which occurred at the US Bank, 4200 West Brown Deer Road. The suspect entered the bank, demanded money and fled the scene prior to officers' arrival. Detective Bureau Personnel processed the crime scene, which included the robbery note. The Wisconsin State Crime Laboratory process the robbery note and identified a suspect from latent prints. The subject was later apprehended and a search warrant was executed on his residence. The suspect is currently awaiting trial.

EXPOSING CHILD TO HARMFUL MATERIALS

The Detective Bureau Personnel investigated two separate complaints involving High School juveniles that were taking and sending nude and inappropriate photos to other juveniles. All juveniles were identified and referred to the Milwaukee County Children's Center for charges.

DISTRIBUTION OF A CONTROLLED SUBSTANCE

In November of 2009, Patrol received a complaint from the parent of a juvenile that was selling Adderall, a controlled substance, on High School property to other High School students. Patrol forwarded the information to the Detective Bureau personnel. After investigating the incident, there were 11 juveniles referred to the Milwaukee County Children's Center for charges and eight adults (17 years of age) referred to the Milwaukee County District Attorney's Office for charges. The charges consisted of selling Adderall, purchasing Adderall without a prescription, and also selling/purchasing on School Property.

GRAFFITI

During the month of May 2009, our Agency responded to 12 gang affiliated Graffiti complaints. Detective Bureau personnel obtained investigatory leads from school contacts. This information led to two juvenile arrests, which was referred to the Milwaukee County Children's Center for charges.

DRUG INVESTIGATIONS

The Detective Bureau investigated numerous Drug Investigations that originated from anonymous tips and officer leads. Three of these investigations resulted in search warrants being obtained and executed. Arrests and charges were filed in all three cases by the Milwaukee County District Attorney's Office.

BURGLARY

Patrol and Bureau personnel investigated two burglary complaints that occurred at local apartment complexes where large screen televisions were stolen from the community gathering rooms. Two suspects were identified during the investigation that led to a search warrant being executed at one of the suspect's houses where a stolen large screen television was recovered from a similar burglary that occurred in New Berlin. An arrest was made in the Brown Deer cases, and charges are still pending at the Milwaukee County District Attorney's Office.

CHECK FORGERY RING

In February 2009, Patrol received a complaint of a check forgery ring operating at T.J. Maxx and Marshall's. The ring consisted of seven suspects who had passed 61 forged or worthless checks for a total loss of $2,333.47. Patrol forwarded this information to the Detective Bureau, who worked with an investigator from T.J. Maxx and Marshall's to investigate the fraud ring. As a result of this investigation, several felony charges were issued by the Milwaukee County District Attorney's office against the suspects.

Youth Services – 2009

Officers Mark Rooney, Michael Lesnik, and Melissa Fus worked with the youth of the community throughout 2009.

Officer Mark Rooney served as the Youth Services Officer. Officer Rooney is responsible for administering the Second Chance program. This program allows first-time offenders who display an attitude of contrition and a willingness to change their behavior, to have their citation dismissed. The program consists of two classes, community service work, writing an essay, and paying a fee. One class is presented by an ex-convict who speaks about his life, his choices, and the consequences of them. The second class covers drug and alcohol awareness, self-responsibility, and identifying something in their lives to get involved in. Officer Rooney also is responsible for referring cases to the Children's Court Center or other agencies, preparing all juvenile cases for filing, maintaining juvenile files, and investigating serious juvenile offenses that occur outside the schools. Officer Rooney also works out of the Detective Bureau as an investigator and evidence technician for criminal investigations, as well as a Circuit Court liaison officer.

Officer Michael Lesnik served as the School Liaison Officer at the Brown Deer Middle School. Officer Lesnik is responsible for investigating criminal complaints as well as ordinance violations within the Brown Deer School District. Officer Lesnik is also responsible for teaching the D.A.R.E. (Drug Abuse Resistance Education) curriculum to the fifth grade students at the Brown Deer Middle School. Officer Lesnik taught about 125 D.A.R.E. students during the year and organized a graduation for the students in May. Officer Lesnik and Officer Fus also attended all home boys' varsity football and basketball games as well as prom and homecoming dances. Officer Lesnik was involved in the Wisconsin WINS tobacco compliance checks at area businesses. These checks ensure that local businesses do not sell tobacco to minors, and checks were completed twice during the year. Officer Lesnik also works out of the Detective Bureau as an investigator and evidence technician for criminal investigations, as well as a Circuit Court liaison Officer.

Officer Melissa Fus served as the School Liaison Officer at the Brown Deer High School. Officer Fus is responsible for investigating criminal complaints as well as ordinance violations within the Brown Deer School District. At the beginning of the school year, Officer Fus attended the Freshman Orientation Night and also the New Parent Orientation Night at the High School. Officer Fus, with the cooperation of several agencies, participated in and presented the Forever Changed program at Brown Deer High School which coincided with the 2009 Homecoming events. This program dramatized the effects of driving under the influence of alcohol or other drugs and also the possible consequences of texting while driving. The program used actual emergency responders, emergency equipment and student actors to bring a drunken driving crash to "life". Officer Fus also prepared and presented a Sexting/Cyberbullying presentation to the Freshman Health Class. Officer Fus works out of the Detective Bureau as an investigator and evidence technician for criminal investigations, as well as a Circuit Court liaison

officer. Officer Fus is a member of the WI School Resource Officer's Association and the National School Resource Officer's Association.

BROWN DEER POLICE DEPARTMENT
JUVENILE OFFENSES -2009

Juvenile Offenses	Local Male	Non B.D. Male	Local Female	Non B.D. Female
Alcohol Violation		5		3
Battery	3	1	3	
Battery to School Employee	1			
Carrying a Concealed Weapon	1			
Tobacco Violation	6	1	1	3
Curfew	2	1		1
Damage to Property	4	1	2	
Disorderly Conduct	19	5	18	4
Discharge Airgun	1			
Emergency Detention	6	3	6	5
Graffiti	22			
Identity Theft				1
Missing/Abduction			1	
Negligent Handling Burning Materials	2			
Obstructing / Resisting an Officer	1	2	1	6
Operate w/o Owners Consent		1		
Operate w/o Owners Consent – PTAC		1		
Physical Abuse Child	1			
Possession of Controlled Substance	6		3	2
Poss. Controlled Substance w/ Intent to Deliver	4			1
Prowling		1		
Retail Theft	3	7	2	24
Robbery		8		
Runaway	8		24	2
Sexual Assault of a Child	2	2	1	
Expose Child to Harmful Material	1	2	3	1
Possess Child Pornography	1	1	1	
Entry to Locked Vehicle		3		

-continue-

BROWN DEER POLICE DEPARTMENT
JUVENILE OFFENSES -2009

Juvenile Offenses	Local Male	Non B.D. Male	Local Female	Non B.D. Female
Theft	2	4	2	1
Trespassing	3	3	4	1
Truancy	7	3	11	6
Laser Pointer Misuse	1			
Unlawful use of Computerized Communication			1	
Warrant Arrest		1	2	

DISPOSITIONS for
JUVENILE OFFENSES -2009

Juvenile Offense Disposition	Local Male	Non B.D. Male	Local Female	Non B.D. Female
Children's Court Referral	24	15	18	8
Municipal Court	41	29	28	42
Mental Health- Emergency Detention	5	3	4	5
Refer to Other Agency	1	2	4	1
No Prosecution	28	2	3	
Released to Parent / Counseled	15		24	1

CRIME PREVENTION SERVICES

CRIME PREVENTION

As a member of the Brown Deer Crime Prevention Unit, Officer Brad Caddock participates in a variety of different groups that keep him current with the latest security practices. The following is a list of those groups:

- American Society for Industrial Security
- Greater Milwaukee Area TRIAD
- Inter-County Association of Crime Prevention Practitioners
- International Society of Crime Prevention Practitioners
- National Citizen's Police Academy Association
- North Shore Crime Stoppers
- North Shore Crime Prevention Officers
- Wisconsin Burglary and Fire Alarm Association
- Wisconsin Crime Prevention Practitioners

Officer Brad Caddock undertakes assignments and participates in a variety of events on a part-time basis out of the Crime Prevention Unit.

2009 Activities

January
Spoke to a condominium association regarding lighting and security camera placement.
Spoke with the Milwaukee Moms' Association about child safety and "Love Prints."
Began preparing for National Night Out with the Department of Corrections.
Promoted the Citizen Police Academy at the Senior Center.
Personal Safety presentation at the Glendale Clinic.
Spoke to residents about "Love Prints."
Discussed Security measures and Lighting at TAPCO.
Reviewed plans for a residential based care facility.
Conducted the annual Jail Inspection.

February
The 22nd Citizens Academy Class began
Spoke to a condominium association regarding recent vehicle break-ins.
Spoke to the North Shore Moms' Association about volunteering at the Brown Deer Bicycle Rodeo.
Reviewed plans for a Nursery School at Trinity Community Church.
Neighborhood Watch Meeting.

March
Bear Scout Station Tour.
Spoke with the new branch manager of Garda.
Answered Questions about a popular "Phishing" scam.

Worked with the YMCA on the placement of "No Parking" signs.
Attended a Hazardous Transportation Meeting held at the Brown Deer School District pertaining to the busing of students.
Worked on the Citizen Request Management Center Website.
Met with the management of Brooklane Apartments to discuss the previous month's activities.
Reviewed the placement of the 2009 US Bank Championship Signs.
Spoke with a resident about the crime statistics of the Village.
Met with Baycom to discuss Panasonic Toughbook computers.
Met with Batteries Plus to discuss our department's account.
Attended the Granville – Brown Deer Community Business Expo

April

Met with the management of Brooklane Apartments to discuss the previous month's activities
Assisted with the Deer Run.

May

Answered questions from potential home buyers about crime statistics.
TMJ4 Teddy Bear Patrol.
Reviewed the security lighting plan for TAPCO.
Spoke to several potential residents about crime statistics in the Village.
Reviewed the landscape plan for Jewish Family Services proposed building at Deerwood Crossing
Wrote a letter encouraging the Astronautics Corporation to relocate their headquarters to the Village of Brown Deer.
Attended a neighborhood watch meeting and discussed National Night Out.
Met with the management of Brooklane Apartments to discuss the previous month's activities.
Milwaukee Brewer Baseball cards were ordered.
Assisted at FOX 6 with David Goelke's appearance.
Neighborhood Watch Meeting.

June

Met with the management of Brooklane Apartments to discuss the previous month's activities.
Reviewed the updated lighting plan for the Holiday Inn Express.
Met with the manager of the North Point Apartment to discuss recent vandalism.
Reviewed the security lighting plan for the Deerwood Crossing Building.
Worked with Bradley's on their proposed security lighting plan.
Met with the Milwaukee Moms' Club to discuss children's safety. "Love Prints" were also conducted for the children in the group.
Answered questions from a potential home buyer about crime statistics.
Attended a Brown Deer Foundation Meeting.

July Answered questions from potential home buyers about crime statistics.
Ordered 2009 Packer Football Cards.
Fourth of July Events.
Reviewed the security lighting plan for Bradley's.
Spoke to a resident about his son who is having issues at school.
Attended a Brown Deer Foundation Meeting to discuss National Night Out.
Spoke to a resident of Brandy Brook Trail about crime statistics.
Met with the management of Brooklane Apartments to discuss the previous month's activities.
Coordinated Brown Deer's National Night Out events.

August Met with the management of Brooklane Apartments to discuss the previous month's activities.

September Attended the Wisconsin Crime Prevention Practitioners Association annual conference.
Met with the management of Brooklane Apartments to discuss the previous month's activities.
Participated in Lowe's Safety Day.
Conducted a recap of National Night Out with the Brown Deer Foundation.
Attended the Wisconsin Department of Transportation TRACS conference.
Reviewed the landscaping plan for Auto Collision Specialist.
Reviewed the Conditional Use Permits for Roettgers BP.
Reviewed the Conditional Use Permits for Badger Automotive.

October Met with the management of Brooklane Apartments to discuss the previous month's activities.
Participated in Old Navy's Safety Day.
Met with the UPS Store to discuss the handling of suspicious packages.
Met with the manager of Green Court Apartments to discuss calls for service the police department has responded to.
Reviewed the Conditional Use Permit for a car wash on North Teutonia Avenue.
German Student Exchange station tour.

November Met with the management of Brooklane Apartments to discuss the previous month's activities.
Neighborhood Watch meeting was held.
Spoke to the new manager of Laundry World.
Met with TAPCO regarding a vehicle break-in. Also discussed security camera placement.
Personal Safety presentation to the employees of TAPCO.
Met with area businesses to discuss their "Black Friday" sales.
Spoke to the new owner of the Badger Shell Station.
Attended a Wisconsin Crime Prevention Practitioners Association meeting.
Attended a North Shore Crime Stoppers Meeting.

December Met with the management of Brooklane Apartments to discuss the previous month's activities.
Presentation at the Slinger High School.

In addition to the above activities, Officer Caddock has worked with specific businesses and property owners in Brown Deer throughout the year to offer and/or implement plans to reduce the level of calls for service originating from them.

Crime Prevention Programs and Services

Personnel working out of the Crime Prevention Unit put on presentations and provide a variety of services to the community. These programs and services include, but are not limited to the following:

- Citizen's Police Academy
- Residential and Commercial Security Surveys
- Child Identification Prints
- Homeland Security
- Consumer Fraud Protection
- Robbery Prevention Techniques
- Counterfeit Detection Techniques
- Credit Card Fraud
- Landlord / Tenant Training
- Internal Theft Detection/Prevention
- Internet Safety
- Youth Safety Programs
- Retail Theft Prevention Training
- Travel Safety
- Personal Safety
- Identity Theft Prevention Techniques
- Liaison with Community Groups
- Liaison with Apartment Building Managers
- Coordinates with other Village Departments, outside architects, developers, and contractors when site plans are reviewed for commercial and residential developments.
- Monitor Crime Trends To Assist in Implementing Programs and Procedures to reduce and/or lessen the losses caused by crime.

Citizen Police Academy

In 2009, the 12th year of the Citizen's Academy graduated 11 citizens. The purpose of the Citizen Police Academy is to provide an opportunity for the sharing of knowledge between the police and the citizens, creating a mutually beneficial relationship developed through an understanding of the role of police officers in the community. The Academy is designed to meet specific concerns of the citizens – through classroom presentations; hands on participation; and, demonstrations.

The Police Citizen's Academy has been a great success and the department will continue to offer the class as long as there is interest in the program. Its success has continued to exceed our expectations and we have had individuals from other police departments sit in on our classes to gain knowledge on how to present an academy for their departments.

The keynote speaker for the spring 2009 class was Jean Davidson, founder of the "Yell and Tell" Program.

The following is a list of the 2009 Police Academy Graduates:

Spring 2009 Class Twenty-Two

Barbara Barron
David Berg
Philip Jensen
Shirley Jensen
Ann Kenwood
Stanley Kenwood
Richard Kihslinger
Mark Noll
Mryon Schindler
Michael Surfus
Robert Wazniak

K-9 UNIT

BROWN DEER POLICE DEPARTMENT
K-9 UNIT

In October 2004, Officer Daniel J. Hansen was sent to North Carolina to Southern Police Canine to begin the bonding and training process with the Brown Deer Police Department's fifth K-9, a Dutch Shepard imported from Holland, named Justis. For six weeks Officer Hansen and Justis trained together day and night in Narcotics Detection, Criminal Apprehension, Officer Protection, Evidence Retrieval and Tracking.

In June 2008, Officer Hansen was unable to continue performing the duties of a canine handler due to injury. Officer Brad T. Caddock was selected and was sent to Southern Police Canine in North Carolina to train and bond with Justis for six weeks. Justis continues to be fluent in all the aspects he was originally trained in.

Justis lives year round with the handler at his residence and rides to and from work with him. Justis only gets four cups of food a day and does not receive any type of human food or dog treats. Justis does not play with Frisbees, tennis balls or any other animal toys or other dogs; Justis is strictly a work tool for the Village of Brown Deer. Justis works for and is rewarded when he locates the odor of a controlled substance and the human scent of a fleeing or hidden suspect.

K-9 ACTIVITY FOR THE YEAR 2009:

Officer Hansen and Justis started to work the streets together on November 24, 2004 until June 2008. Officer Caddock and Justis have been in service since November 17, 2008. The following is a look at initiated patrol activity and calls for service from January to December 2009 involving the Brown Deer Police Department K-9 Unit:

Evidence Searches	2
Area Searches	0
Assisting as a Cover Officer	3
Building Searches	1
Drug Searches	3
Tracks	1
Demonstrations	3
School Drug Searches	8

Note: Continuous training occurs on a daily basis between Officer and K-9. The training is kept up to ensure that the Officer and K-9 understand each other and know what is expected of each other in a real life K-9 Unit Call Up.

MUTUAL AID ASSISTANCE CALLS FOR THE BROWN DEER POLICE DEPARTMENT K-9 UNIT IN 2009:

There were no requests for a mutual aid K-9 Unit in 2009.

PERSONNEL TRAINING RECORDS

2009
TRAINING RECORDS

Chief Steven Rinzel

CVMIC Legal Update Employment (8HRS)	07/17/2009
EVOC for Supervisors (8HRS)	12/01/2009
Fitness For Duty Evaluation for Protective Services (8HRS)	03/18/2009
IACP Conference (40 HRS)	10/03/2009
Legal Update for Supervisors (8HRS)	12/10/2009
Shotgun/ Rifle Outdoor Qualifying (8HRS)	09/10/2009
WCPA Mid Winter Training Conference (24HRS)	02/16/2009
WCPA Summer Conference (24 HRS)	08/17/2009

Captain John Graeber
Support Services

Blood Borne Paths (2HR), Sexual Harassment (2HR), DAAT (4HRS)	03/10/2009
Crime Information Bureau Technology Conference (24 HRS)	09/28/2009
EVOC for Supervisors (8HRS)	12/01/2009
NENA Conference (24 HRS)	10/26/2009
Shotgun/ Rifle Outdoor Qualifying (8HRS)	09/17/2009
WLEEDA Training Conference (24HRS)	01/19/2009

Captain Shawn Noel
Operations

Attorney General's Conference (24 HRS)	10/20/2009
CPR (2HRS) Report Writing (3HRS) Sex Offender Registry (3 HRS)	01/30/2009
EVOC for Supervisors (4RHS)	12/01/2009
Fitness For Duty Evaluation for Protective Services (8HRS)	03/18/2009
Legal Update for Supervisors (8HRS)	12/10/2009
MENTAL PREPARATION FOR COMBAT (8HRS)	05/12/2009
QUALIFICATION AND SIMS (8 HRS)	04/07/2009
Shotgun/ Rifle Outdoor Qualifying (8HRS)	10/07/2009
Unified Tactical Instructor Update/Recertification (16 HRS)	10/07/2009
Wisconsin Terrorism Conference (16 HRS)	01/27/2009

Lieutenant Peter Nimmer
Executive Assistant

EVOC for Supervisors (4HRS)	12/01/2009
Fitness For Duty Evaluation for Protective Services (8HRS)	12/01/2009
Intoximeter Recertification (2HRS)	01/08/2009
Legal Update for Supervisors (8HRS)	12/10/2009
Unified Tactical Instructor Update/Recertification (16HRS)	01/20/2009

Lieutenant Robert Halverson
Early Shift Commander

Blood Borne Paths (2HRS), Sexual Harassment (2HRS), DAAT (4HRS)	03/10/2009
CPR (2HRS) Report Writing (3HRS) Sex Offender Registry (3 HRS)	01/28/2009
Gangs, Communications, Lien Bias Law, Phoenix Update (8HRS)	11/03/2009
Intoximeter Recertification (2HRS)	01/23/2009
Legal Update for Supervisors (8HRS)	12/10/2009
Milw Co Chapter 51 Procedures (2HRS)	05/26/2009
PERFORMANCE IMPROVEMENT PROGRAM (8HRS)	04/23/2009
Police In-Service with Legal Update and EVOC (24 HRS)	03/30/2009
QUALIFICATION AND SIMS (8 HRS)	04/07/200
Shotgun/ Rifle Outdoor Qualifying (8HRS)	10/07/2009
WLEEDA Training Conference (8 HRS)	01/19/2009

Lieutenant George King
Late Shift Commander

Blood Borne Paths (2HRS), Sexual Harassment (2HRS), DAAT (4HRS)	03/10/2009
CPR (2HRS) Report Writing (3HRS) Sex Offender Registry (3 HRS)	01/30/2009
Disaster Front Line Supervisor (8HRS)	09/25/2009
E-SPONDER (8HR)	04/29/2009
Gangs, Communications, Lien Bias Law, Phoenix Update	11/04/2009
Intoximeter Recertification	01/09/2009
MGT 335 Event Security Planning for Public Profess (24 HRS)	06/24/2009
Milw Co Chapter 51 Procedures (2HRS)	05/26/2009
Police In-Service with Legal Update and EVOC (24 Hrs)	03/30/2009
QUALIFICATION AND SIMS (8 HRS)	04/07/2009
Shotgun/ Rifle Outdoor Qualifying (8HRS)	09/17/2009
ZONE A ICS ACTIVE SHOOTER PRESENTATION (3HRS)	05/14/2009

Lieutenant Lisa Kumbier
Day Shift Commander

Blood Borne Paths (2HRS), Sexual Harassment (2HRS), DAAT (4HRS)	03/19/2009
CPR (2HR) Report Writing (3HR) Sex Offender Registry (3 HR)	01/28/2009
E-SPONDER (8HRS)	04/29/2009
Intoximeter Recertification (4HRS)	01/20/2009
Legal Update for Supervisors (8HRS)	12/10/2009
MGT 335 Event Security Planning for Public Profess (24 HRS)	06/24/2009
Milw Co Chapter 51 Procedures (2HRS)	05/26/2009
PERFORMANCE IMPROVEMENT PROGRAM (8HRS)	04/23/2009
Police In-Service with Legal Update and EVOC (24 Hrs)	05/11/2009
PUBLIC INFORMATION OFFICER (BASIC) (16HRS)	04/30/2009
QUALIFICATION AND SIMS (8 HRS)	04/20/2009
Rail Road Car Training (8HRS)	11/10/2009
RESPONDING TO MISSING AND ABDUCTED CHILDREN (8HRS)	12/08/2009
Shotgun/ Rifle Outdoor Qualifying (8HRS)	10/07/2009
Ten Behaviors of Managers Who Excel (8HRS)	01/09/2009
Wisconsin Narcotic Officer Association (24 HRS)	08/19/2009
ZONE A ICS ACTIVE SHOOTER PRESENTATION (3HRS)	05/14/2009

Sergeant Jonathan Schmitz
Detective Bureau Supervisor

AIRCRAFT CRASH INVESTIGATIONS	04/28/2009
Blood Borne Paths (2HRS), Sexual Harassment (2HRS), DAAT (4HRS)	03/19/2009
CPR (2HR) Report Writing (3HR) Sex Offender Registry (3 HRS)	01/15/2009
Intoximeter Recertification (4 HRS)	01/21/2009
Mexican Mafia Training (8HRS)	10/08/2009
Police In-Service with Legal Update and EVOC (24 HRS)	03/30/2009
POLICE LEADERSHIP SOUTHERN POLICE INSTITUTE (40HRS)	05/11/2009
PRotecting Our Children (8HRS)	10/22/2009
QUALIFICATION AND SIMS (8 HRS)	04/07/2009
SE WI Anti- Gang Summit (16 HRS)	11/18/2009
Shotgun/ Rifle Outdoor Qualifying (8HRS)	10/07/2009
Ten Behaviors of Managers Who Excel (8HRS)	01/09/2009
WE ENERGIES EMERGENCY DISPATCH (8HRS)	04/23/2009
Worthless Check Diversion Program (1HR)	05/20/2009

Sergeant Amy Koeppel
Early Shift Supervisor

CPR (2HRS) Report Writing (3HRS) Sex Offender Registry (3 HRS)	01/15/2009
ICS 300 (16 HRS)	03/10/2009
Blood Borne Paths (2HRS), Sexual Harassment (2HRS), DAAT (4HRS)	03/16/2009
ICS 400 (16 HRS)	05/19/2009
Intoximeter Recertification	01/22/2009
Police In-Service with Legal Update and EVOC (24 HRS)	05/11/2009
QUALIFICATION AND SIMS (8 HRS)	04/20/2009
Wisconsin Association of Women Police Conference (16 HR)	02/16/2009
ZONE A ICS ACTIVE SHOOTER PRESENTATION (3HRS)	05/14/2009

Sergeant Michael Carver
Late Shift Supervisor

Blood Borne Paths (2HRS), Sexual Harassment (2HRS), DAAT (4HRS)	03/16/2009
CPR (2HRS) Report Writing (3HRS) Sex Offender Registry (3HRS)	01/15/2009
FBI-LEEDA Management Course(40HRS)	05/18/2009
Gangs, Communications, Lien Bias Law, Phoenix Update (8HRS)	11/05/2009
In Custody Death (16HRS)	06/04/2009
Intoximeter Recertification	01/09/2009
Police In-Service with Legal Update and EVOC (24 HRS)	05/11/2009
QUALIFICATION AND SIMS (8 HRS)	04/21/2009
Shotgun/ Rifle Outdoor Qualifying (8HRS)	10/07/2009
STRATEGIC MANAGEMENT AND PLANNING (8 HR)S	04/30/2009
Tornado Spotter Training (2HRS)	03/12/2009
Unified Tactical Instructor Update/Recertification	01/21/2009

Sergeant Daniel Krohn
Day Shift Supervisor

Blood Borne Paths (2HRS), Sexual Harassment (2HRS), DAAT (4HRS)	03/16/2009
CPR (2HR) Report Writing (3HRS) Sex Offender Registry (3 HRS)	01/30/2009
Death Investigation School (40HRS)	09/25/2009
Forensic Anthropology (8HRS)	03/09/2009
Gangs, Communications, Lien Bias Law, Phoenix Update	11/04/2009
Intoximeter Recertification	01/09/2009
Intro to ACISS Case Management (16HRS)	08/11/2009

POLICE DISCIPLINE (8HRS)	05/01/2009
Prescription Fraud / Diversion Trends (8HRS)	01/29/2009
Protecting Our Children (8HRS)	10/22/2009
QUALIFICATION AND SIMS (8 HRS)	04/07/2009
Shotgun/ Rifle Outdoor Qualifying (8HRS)	09/17/2009

Michael Lesnik
School Liaison Officer

Accident Investigation II	10/05/2009
Blood Borne Paths (2HRS), Sexual Harassment (2HRS), DAAT (4HRS)	03/10/2009
Forensic Anthropology (8HRS)	03/09/2009
Gangs, Communications, Lien Bias Law, Phoenix Update	11/03/2009
Impaired Driver Legal Update	04/02/2009
Intoximeter Recertification	03/20/2009
MENTAL PREPARATION FOR COMBAT (8HRS)	03/20/2009
MPD Sensitive Crimes Training (8HRS)	11/18/2009
Police In-Service with Legal Update and EVOC (24 HRS)	09/14/2009
QUALIFICATION AND SIMS (8 HRS)	04/20/2009
Shotgun/ Rifle Outdoor Qualifying (8HRS)	09/17/2009
Worthless Check Diversion Program (1HR)	05/20/2009

Mark Rooney
Juvenile Officer

Anti-Terrorism Advisory Council Meeting (2HRS)	01/28/2009
Blood Borne Paths (2HRS), Sexual Harassment (2HRS), DAAT (4HRS)	03/19/2009
CPR (2HR) Report Writing (3HRS) Sex Offender Registry (3 HRS)	01/30/2009
Crimes vs Elderly Transient Gypsy/ Travelers Schemes (8HRS)	05/22/2009
Gangs, Communications, Lien Bias Law, Phoenix Update	11/05/2009
HOT FRAUD TOPICS INCLUDING RECOGNIZING VEH. THEFTS (8HRS)	05/05/2009
Intoximeter Recertification	02/03/2009
Intro to ACISS Case MAnagement (16HRS)	08/11/2009
Investigating Overdose Deaths (8HRS)	07/16/2009
Mexican Mafia Training	10/08/2009
Police In-Service with Legal Update and EVOC (24 HRS)	08/24/2009
PROJECT SAFE NEIGHBORHOOD- 1ST RESPONDER TRN (8HRS)	04/06/2009
Recognition of Counterfeit Goods & Roll in Terrorism(8HRS)	06/02/2009
SE WI Anti- Gang Summit (16HRS)	11/18/2009

Search Warrants, Affidavits and PC	02/09/2009
Shotgun/ Rifle Outdoor Qualifying (8HRS)	09/10/2009
Vehicular Homicide Seminar	03/11/2009
Worthless Check Diversion Program (1HR)	05/20/2009

Melissa Fus
School Liaison Officer

BASIC EVIDENCE TECHNICIAN SCHOOL (40HRS)	05/04/2009
CPR (2HRS) Report Writing (3HRS) Sex Offender Registry (3 HRS)	01/15/2009
Gangs, Communications, Lien Bias Law, Phoenix Update	11/04/2009
HIDTA Gang Investigation Triple I (32HRS)	11/10/2009
Intoximeter Recertification	01/20/2009
Investigating Overdose Deaths (8HRS)	07/16/2009
Police In-Service with Legal Update and EVOC (24HRS)	05/18/2009
PROJECT SAFE NEIGHBORHOOD- 1ST RESPONDER TRN (8HRS)	04/06/2009
QUALIFICATION AND SIMS (8HRS)	04/07/2009
RESPONDING TO MISSING AND ABDUCTED CHILDREN	12/08/2009
School Crisis Preparedness Conference (8HRS)	10/22/2009
Shotgun/ Rifle Outdoor Qualifying (8HRS)	09/10/2009
WIS PROJECT SAFE CHILDHOOD CYBERBULLING (8HRS)	04/27/2009

Officer Theodore Kern
Day Shift Patrol

Advanced Pistol Operation (24HRS)	06/04/2009
Blood Borne Paths (2HRS), Sexual Harassment (2HRS), DAAT (4HRS)	03/16/2009
CPR (2HR) Report Writing (3HRS) Sex Offender Registry (3 HRS)	01/28/2009
Gangs, Communications, Lien Bias Law, Phoenix Update	11/05/2009
Intoximeter Recertification	01/23/2009
QUALIFICATION AND SIMS (8HRS)	04/07/2009
Shotgun/ Rifle Outdoor Qualifying (8HRS)	09/17/2009

Officer Mark Sterle
Day Shift Patrol

Blood Borne Paths (2HRS), Sexual Harassment (2HRS), DAAT (4HRS)	03/19/2009
CIT Crisis Intervention Team Training (40HRS)	05/04/2009
CPR (2HR) Report Writing (3HR) Sex Offender Registry (3HRS)	01/28/2009
Gangs, Communications, Lien Bias Law, Phoenix Update	11/03/2009

ID THEFT WORKSHOP (8HRS)	03/27/2009
Intoximeter Recertification	01/21/2009
MENTAL PREPARATION FOR COMBAT (8HRS)	05/12/2009
Pharmaceutical Drug Seminar (8HRS)	03/05/2009
Police In-Service with Legal Update and EVOC (24HRS)	09/28/2009
QUALIFICATION AND SIMS (8HRS)	04/07/2009
Shotgun/ Rifle Outdoor Qualifying (8HRS)	10/07/2009

Officer Richard Schwoegler III
Day Shift Patrol

Active Shooter Instructor (24 HRS)	06/22/2009
Blood Borne Paths (2HRS), Sexual Harassment (2HRS), DAAT (4HRS)	03/16/2009
CPR (2HR) Report Writing (3HRS) Sex Offender Registry (3HRS)	01/30/2009
DARE Instructor Course (80HRS)	10/12/2009
Gangs, Communications, Lien Bias Law, Phoenix Update	11/04/2009
Intoximeter Recertification	01/22/2009
Pre-Invest Interview for Mandatory Reporters (8HRS)	10/28/2009
QUALIFICATION AND SIMS (8HRS)	04/21/2009
Shotgun/ Rifle Outdoor Qualifying (8HRS)	09/10/2009
Unified Tactical Instructor Update/Recertification	01/20/2009

Officer Jeanne Peterson
Late Shift Patrol

Blood Borne Paths (2HRS), Sexual Harassment (2HRS), DAAT (4HRS)	03/16/2009
CPR (2HR) Report Writing (3HRS) Sex Offender Registry (3 HRS)	01/28/2009
ID THEFT WORKSHOP (8HRS)	03/27/2009
Intoximeter Recertification	01/23/2009
Police In-Service with Legal Update and EVOC (24HRS)	09/14/2009
QUALIFICATION AND SIMS (8HRS)	04/20/2009
Shotgun/ Rifle Outdoor Qualifying (8HRS)	09/17/2009
Unified Tactical Instructor Update/Recertification	04/22/2009
Wisconsin Narcotic Officer Association (24HRS)	08/19/2009

Officer Daniel Hansen
Late Shift Patrol

Blood Borne Paths (2HRS), Sexual Harassment (2HRS), DAAT (4HR)S	03/19/2009
CIT Crisis Intervention Team Training (40HRS)	05/04/2009

CPR (2HR) Report Writing (3HRS) Sex Offender Registry (3HRS)	01/15/2009
Gangs, Communications, Lien Bias Law, Phoenix Update	11/03/2009
Intoximeter Recertification	01/09/2009
OFFICER SAFETY /STREET SURVIVAL (8HRS)	04/30/2009
Shotgun/ Rifle Outdoor Qualifying (8HRS)	09/10/2009

Officer Jill Zeise
Day Shift Patrol

Blood Borne Paths (2HRS), Sexual Harassment (2HRS), DAAT (4HRS)	03/16/2009
CPR (2HRS) Report Writing (3HRS) Sex Offender Registry (3HRS)	01/15/2009
Forensic Anthropology (8HRS)	03/09/2009
Gangs, Communications, Lien Bias Law, Phoenix Update	11/03/2009
Intoximeter Recertification	01/09/2009
Mexican Mafia Training	10/08/2009
Police In-Service with Legal Update and EVOC (24HRS)	10/05/2009
Protecting Our Children (8HRS)	10/22/2009
QUALIFICATION AND SIMS (8HRS)	04/07/2009
Wisconsin Association for Identification (24HRS)	03/18/2009
Wisconsin Association of Women Police Conference (16HRS)	02/16/2009

Officer Joshua Morgan
Early Shift Patrol

Advanced Pistol Operation (24HRS)	06/04/2009
Basic Warrant Execution (32HRS)	10/20/2009
Blood Borne Paths (2HRS), Sexual Harassment (2HRS), DAAT (4HRS)	03/16/2009
CPR (2HRS) Report Writing (3HRS) Sex Offender Registry (3HRS)	01/28/2009
Forensic Anthropology (8HRS)	03/09/2009
Gangs, Communications, Lien Bias Law, Phoenix Update	11/03/2009
Intoximeter Recertification	01/22/2009
Police In-Service with Legal Update and EVOC (24 HRS)	10/12/2009
Unified Tactical Instructor Update/Recertification	01/21/2009

Officer Brian Guenette
Early Shift Patrol

BASIC EVIDENCE TECHNICIAN SCHOOL (40 HRS)	07/06/2009
Blood Borne Paths (2HR), Sexual Harassment (2HRS), DAAT (4HRS)	03/19/2009

Intoximeter Recertification	01/22/2009
NARK II FILED TEST TRAIN THE TRAINER	03/26/2009
Police In-Service with Legal Update and EVOC (24HRS)	03/05/2009
QUALIFICATION AND SIMS (8HRS)	04/21/2009
Shotgun/ Rifle Outdoor Qualifying (8HRS)	09/10/2009

Officer Danny Dawson
Late Shift Patrol

Blood Borne Paths (2HRS), Sexual Harassment (2HRS), DAAT (4HRS)	03/10/2009
CPR (2HRS) Report Writing (3HRS) Sex Offender Registry (3 HRS)	01/30/2009
Field Training Officer (40HRS)	03/30/2009
Gangs, Communications, Lien Bias Law, Phoenix Update	11/04/2009
Intoximeter Recertification	01/23/2009
OFFICER SAFETY /STREET SURVIVAL (8HRS)	04/30/2009
Police In-Service with Legal Update and EVOC (24HRS)	08/31/2009
QUALIFICATION AND SIMS (8HRS)	04/21/2009
Rail Road Car Training	11/10/2009
SE WI Anti- Gang Summit (16HRS)	11/18/2009
Shotgun/ Rifle Outdoor Qualifying (8HRS)	09/17/2009
Tornado Spotter Training (2HRS)	03/12/2009

Officer Luke Kuehne
Early Shift Patrol

Blood Borne Paths (2HRS), Sexual Harassment (2HRS), DAAT (4HRS)	03/10/2009
Forensic Anthropology (8HRS)	03/09/2009
Gangs, Communications, Lien Bias Law, Phoenix Update	11/05/2009
In Custody Death (16HRS)	06/04/2009
Intoximeter Recertification	01/08/2009
Investigating Overdose Deaths (8HRS)	07/16/2009
MENTAL PREPARATION FOR COMBAT (8HRS)	05/12/2009
OFFICER SAFETY /STREET SURVIVAL (8HRS)	04/30/2009
QUALIFICATION AND SIMS (8 HRS)	04/21/2009
Shotgun/ Rifle Outdoor Qualifying (8HRS)	09/17/2009
Unified Tactical Instructor Update/Recertification	01/20/2009

Officer Tony Vogelsang
Early Shift Patrol

CPR (2HRS) Report Writing (3HRS) Sex Offender Registry (3HRS)	01/28/2009

Gangs, Communications, Lien Bias Law, Phoenix Update	11/04/2009
Intoximeter Recertification	02/09/2009
MENTAL PREPARATION FOR COMBAT (8HRS)	05/12/2009
Pharmaceutical Drug Seminar (8HRS)	03/05/2009
Police In-Service with Legal Update and EVOC (24HRS)	08/24/2009
Prescription Fraud / Diversion Trends (8HRS)	01/29/2009
QUALIFICATION AND SIMS (8HRS)	04/20/2009
Rail Road Car Training	11/10/2009
Shotgun/ Rifle Outdoor Qualifying (8HRS)	09/10/2009
WIS DOT EMERGENCY TRAFFIC CONTROL TRAIN THE TRAINER (8HRS)	04/16/2009

Officer Joseph Hahn
Early Shift Patrol

BASIC EVIDENCE TECHNICIAN SCHOOL (40 HRS)	07/06/2009
Basic Warrant Execution (32HRS)	10/26/2009
Blood Borne Paths (2HRS), Sexual Harassment (2HRS), DAAT (4HRS)	03/10/2009
CIT Crisis Intervention Team Training (40HRS)	05/04/2009
CPR (2HR) Report Writing (3HRS) Sex Offender Registry (3HRS)	01/15/2009
CROWD CONTROL MANAGEMENT (40HRS)	04/06/2009
Gangs, Communications, Lien Bias Law, Phoenix Update	11/05/2009
HIDTA Investigative Conference (8HRS)	09/02/2009
Mexican Mafia Training	10/08/2009
Police In-Service with Legal Update and EVOC (24HRS)	10/05/2009
QUALIFICATION AND SIMS (8HRS)	04/21/2009
Respiratory Program Supervisor (32HRS)	11/08/2009
Shotgun/ Rifle Outdoor Qualifying (8HRS)	09/17/2009
Tornado Spotter Training (2HRS)	03/12/2009

Officer Nicholas Andersen
Early Swing Shift Patrol

Basic Warrant Execution (32 HRS)	10/20/2009
Blood Borne Paths (2HRS), Sexual Harassment (2HRS), DAAT (4HRS)	03/19/2009
Breath Examiner Specialist Training	02/03/2009
CPR (2HRS) Report Writing (3HRS) Sex Offender Registry (3HRS)	01/15/2009
Gangs, Communications, Lien Bias Law, Phoenix Update	11/04/2009
Police In-Service with Legal Update and EVOC (24HRS)	08/31/2009
QUALIFICATION AND SIMS (8HRS)	04/07/2009
Shotgun/ Rifle Outdoor Qualifying (8HRS)	09/17/2009

Tornado Spotter Training (2HRS)	03/12/2009

Officer in Training
Andrea Gebelein

Basic Law Enforcement Recruit Academy (580 HRS)	08/24/2009
Blood Borne Paths (2HRS), Sexual Harassment (2HRS), DAAT (4HRS)	03/19/2009
WI TERT Team Member Training	05/18/2009

Crime Prevention / Desk Officer / K-9 Handler
Brad Caddock

Blood Borne Paths (2HRS), Sexual Harassment (2HRS), DAAT (4HRS)	03/19/2009
Gangs, Communications, Lien Bias Law, Phoenix Update	11/03/2009
Intoximeter Recertification	01/08/2009
K-9 Recertification Training (24HRS)	06/04/2009
Police In-Service with Legal Update and EVOC (24HRS)	03/05/2009
Shotgun/ Rifle Outdoor Qualifying (8HRS)	10/07/2009
WI Crime Prevention Officers Association (24HRS)	09/16/2009
WI CRIME PREVENTION PRACTITIONERS ASSOCIATION MEETING (8HRS)	05/01/2009

Desk Officer
Lonnie Christianson

Blood Borne Paths (2HRS), Sexual Harassment (2HRS), DAAT (4HRS)	03/10/2009
CPR (2HRS) Report Writing (3HRS) Sex Offender Registry (3HRS)	01/15/2009
Intoximeter Recertification	01/08/2009
QUALIFICATION AND SIMS (8HRS)	04/20/2009
Shotgun/ Rifle Outdoor Qualifying (8HRS)	10/07/2009
Tornado Spotter Training (2HRS)	03/12/2009

Dispatcher
Mark Junk

Blood Borne Paths (2HRS), Sexual Harassment (2HRS), DAAT (4HRS)	03/10/2009
NENA Conference (24HRS)	10/26/2009

Dispatcher
Lola Krainer

Blood Borne Paths (2HRS), Sexual Harassment (2HRS), DAAT (4HRS)	03/16/2009
Crime Information Bureau Technology Conference (24HRS)	09/28/2009
Gangs, Communications, Lien Bias Law, Phoenix Update	11/03/2009

Dispatcher
Randi Derby

Blood Borne Paths (2HRS), Sexual Harassment (2HRS), DAAT (4HRS)	03/19/2009
Gangs, Communications, Lien Bias Law, Phoenix Update	11/04/2009
ICS-100	04/01/2009
ICS-200	04/01/2009
NIMS-700	04/01/2009
NIMS-800	04/01/2009

Executive Secretary
Nancy Hoppe

Blood Borne Paths (2HRS), Sexual Harassment (2HRS), DAAT (4HRS)	03/19/2009

Brown Deer Police Department Hosted the International Conference of Police Chaplains (ICPC) Region #4 Annual Training Conference

The Brown Deer Police Department hosted The International Conference of Police Chaplains Region #4 annual training conference March 23-25, 2009. Lieutenant Robert D. Halverson of the Brown Deer Police Department and Head Chaplain Rabbi Glenn Lerer coordinated the conference. It was held in metropolitan Milwaukee for the very first time.

150 police chaplains, law enforcement personnel, community chaplains, agency administrators and religious leaders attended the conference. The ICPC offered "12 Core Courses" that are required for the ICPC Basic Credentialing. These classes included: Death Notification; Sensitivity and Diversity; Ethics; Substance Abuse; Crisis Response; Critical Incidents; Abuse; Burn Out; Officer Injury/ Death/ Suicide; Legal Liability, and Confidentiality and other subjects that are important to the Law Enforcement Family, along with several advanced chaplaincy classes.

The International Conference of Police Chaplains Region #4 supports police departments and assists community agencies in Wisconsin, Illinois, Michigan and Minnesota. The organization services volunteers and paid chaplains as well as aiding law enforcement agencies in developing their chaplaincy programs. The ICPC provides the membership with educational opportunities in training seminars and materials. Senior credentialing programs are available on the Basic, Senior, Master and Liaison Officer levels. A network of mutual support helps to disseminate and share information.

During the recognition banquet, Brown Deer Police Department Chaplain Rabbi Glenn Lerer, Chaplain Reverend Janis Doleschal and Chaplain Reverend Grace Imathiu were recognized for their service to the community and the Brown Deer Police Department. Police Chief Steven Rinzel presented each chaplain with a custom challenge coin and a letter of appreciation. Guest speaker Village of Brown Deer Manager Russell Van Gompel spoke about the importance of volunteers and community partnerships. The keynote speaker, Milwaukee County District Attorney John Chisholm, also spoke of the importance of volunteering in our community and the key roles volunteers play in victim support.